

Malakai Rule Breaker

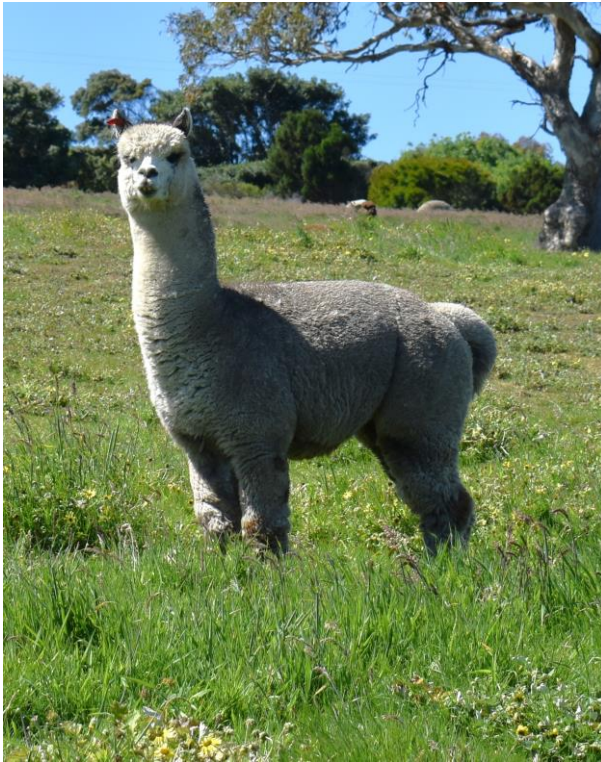

We welcome Rule Breaker to the Yaringa herd. Although he is the grandson of our Classic Yaringa Lord Montgomery ET, so not entirely new, we are excited to bring in the Ekeko genetic.

Pedigree of MALAKAI RULE BREAKER

IAR #243740 Identity number: SLC Q1081 Date of birth: 24/12/2019 Sex: Male Breed: Huacaya Colour: Medium Grey
 BREEDER or FIRST OWNER:
 SHANE CAREY
 17 MINERS REST RD
 MINERS REST 3352

ILR PPPERUVIAN ALLIN CAPAC 6004 26430 ILR N0006 Huacaya WT		UNKNOWN SIRE PEDX0999 PED X0999 UN
BUMBLE HILL SHILLAC 58251 BHA W0021 Huacaya RG		UNKNOWN DAM PEDX0998 PED X0999 UN
ROBLEE SHILLELAGH 20041 ROB T0003 Huacaya MF		PERUVIAN CAUDILLO G221 7648 PV L0221 Huacaya SWT
Sire	TARRAGANDA LODGE EKEKO 90202 TGL D0002 Huacaya LG	COOLAROO LEPRECHAUN 17012 COO N0144 Huacaya WT
	COOLAROO RUFFIAN 24024 COO U0502 Huacaya RG	NWA LTD RUFFO G4574 13913 NWA M0301 Huacaya WT
Dam	TARRAGANDA LODGE ALLIRA 90186 TGL Z0001 Huacaya DB	COOLAROO VARIANA 18954 COO N0045 Huacaya WT
	KENADI AMBER ICE 16732 KDI U0006 Huacaya DF	CEDAR HOUSE ICEMAN 11981 CH P0081 Huacaya SWT
Sire	COONAWARRA GLADIATOR 73015 CAS Y0011 Huacaya SBB	KENADI ELIMA 18559 KDI S0003 Huacaya WT/MB
	CLASSIC YARINGA LORD MONTGOMERY ET 164844 JMW G0061 Huacaya RN	COONAWARRA DORCHESTER 17727 CAS S0727 Huacaya SBK
Dam	ALPACASPECIALIST DYNASTY 73152 ALS A0047 Huacaya SMF	COONAWARRA ELEANOR 10943 CAS Q0574 Huacaya SDB
	MALAKAI CARCHER AMALIA ET 218386 SLC L0722 Huacaya RN	JOLIMONT GIANMARCO 50912 RPB W1230 Huacaya SWT
Sire	CANCHONES FERRARI BLACK ET 153184 CCH E0498 Huacaya SBK	TARALOWIE DUCHESS 24091 THD T0001 Huacaya SDF
	CANCHONES GREY LAVANDRA 183849 CCH G0809 Huacaya MG	CANCHONES GENDARME 96764 CCH W0236 Huacaya SBK
Dam	CANCHONES LUMIERE 123923 CCH C0342 Huacaya SBK	CANCHONES FASCINATION 96746 CCH X0218 Huacaya SBK
	CANCHONES LAVANDA 96754 CCH X0226 Huacaya SBK	EP CAMBRIDGE SCANDULOUS 99437 EPC S0224 Huacaya SBK

UNKNOWN SIRE PEDX0999 PED X0999 UN
UNKNOWN DAM PEDX0998 PED X0999 UN
UNKNOWN SIRE PEDX0999 PED X0999 UN
UNKNOWN DAM PEDX0998 PED X0999 UN
CHILEAN SIRE PEDX0001 PED X0001 UN
CHILEAN DAM PEDX0002 PED X0002 UN
UNKNOWN SIRE PEDX0999 PED X0999 UN
UNKNOWN DAM PEDX0998 PED X0999 UN
CHILEAN SIRE PEDX0001 PED X0001 UN
CHILEAN DAM PEDX0002 PED X0002 UN
PURRUMBETE LEDGERS DREAM 24011 TOP L0001 SBT
SURICAYA QUENOA 7519 SUR L5098 RG
PERUVIAN CHIEF G160 12358 PV N0100 Huacaya SWT
CEDAR HOUSE SILVER PEARL 9989 CH R0444 LG
COONAWARRA JULIUS 10905 CAS P0061 Huacaya SBK
COONAWARRA DOT 423 CAS K0074 BK
PURRUMBETE HIGHLANDER 24011 TOP L0001 SBT
COONAWARRA ELLA 87011 CAS L0198 SDB
JOLIMONT SCULPTOR 8726 RPB N0033 Huacaya SWT
JOLIMONT MELINA 22020 RPB N0007 Huacaya SMP
PARNABRAE BRUTUS 12773 JBW G0002 Huacaya SDF
FAIRVIEW PRINCESS 985 SPA M0011 SBT
PERUVIAN SIRE PEDX0999 PED X0999 UN
PERUVIAN DAM PEDX0998 PED X0999 UN
PERUVIAN SIRE PEDX0999 PED X0999 UN
PERUVIAN DAM PEDX0998 PED X0999 UN
PERUVIAN SIRE PEDX0999 PED X0999 UN
PERUVIAN DAM PEDX0998 PED X0999 UN
PERUVIAN SIRE PEDX0999 PED X0999 UN
PERUVIAN DAM PEDX0998 PED X0999 UN

Provided by the Australian Alpaca Association Ltd. Printed 25/08/2023. Animal version: 09 (last modified: 21/07/2023)

Fleece Statistics:

Year	S F	Micron	S D	C V	C F	SL	Curve Deg	Fleece no
2023	22.4	23.3	4.5	19.4	92.5	75	41.7	4

Show Results:

Junior Grey Fleece

Victorian Colourbration 2021

2nd